

ISOLATION

Student should not return to school until the "end of self-isolation criteria" are met:

For a person with ANY symptom(s):

- At least 10 days have passed since symptoms first appeared **AND**
- At least 24 hours have passed since the resolution of fever without the use of fever reducing medications **AND**
- Other symptoms (e.g., cough, shortness of breath) have improved.

For a person who remained asymptomatic (i.e., never had any symptoms):

- At least 10 days have passed since positive test collection date.



Health Centers in Schools

A Partner of OUR LADY OF THE LAKE CHILDREN'S HEALTH

CHILD PRESENTS SICK

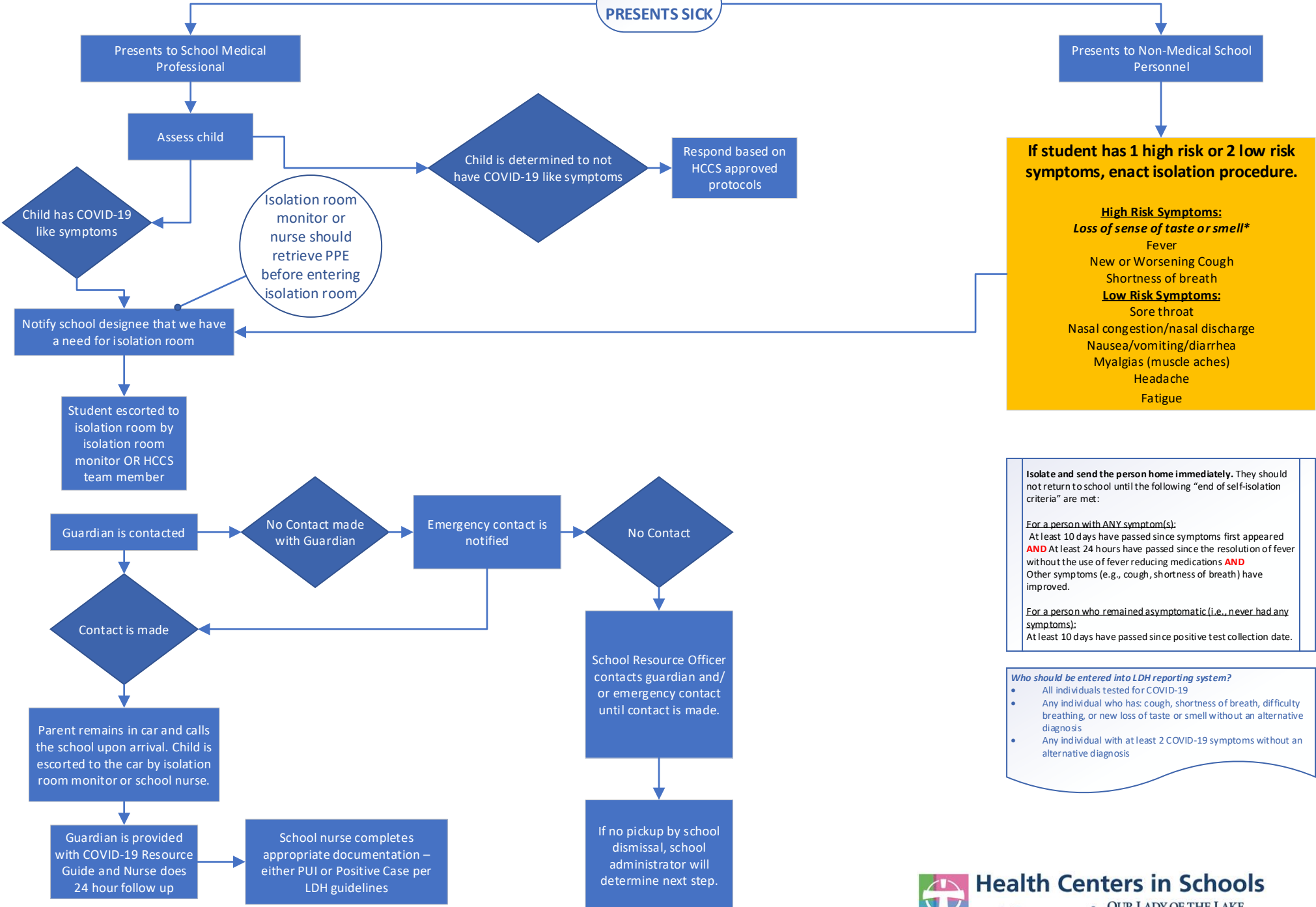

If student has 1 high risk or 2 low risk symptoms, enact isolation procedure.

High Risk Symptoms:
 Loss of sense of taste or smell*
 Fever
 New or Worsening Cough
 Shortness of breath

Low Risk Symptoms:
 Sore throat
 Nasal congestion/nasal discharge
 Nausea/vomiting/diarrhea
 Myalgias (muscle aches)
 Headache
 Fatigue

Isolate and send the person home immediately. They should not return to school until the following "end of self-isolation criteria" are met:

For a person with ANY symptom(s):
 At least 10 days have passed since symptoms first appeared
AND At least 24 hours have passed since the resolution of fever without the use of fever reducing medications **AND**
 Other symptoms (e.g., cough, shortness of breath) have improved.

For a person who remained asymptomatic (i.e., never had any symptoms):
 At least 10 days have passed since positive test collection date.

- Who should be entered into LDH reporting system?**
- All individuals tested for COVID-19
 - Any individual who has: cough, shortness of breath, difficulty breathing, or new loss of taste or smell without an alternative diagnosis
 - Any individual with at least 2 COVID-19 symptoms without an alternative diagnosis

CONTACT TRACING

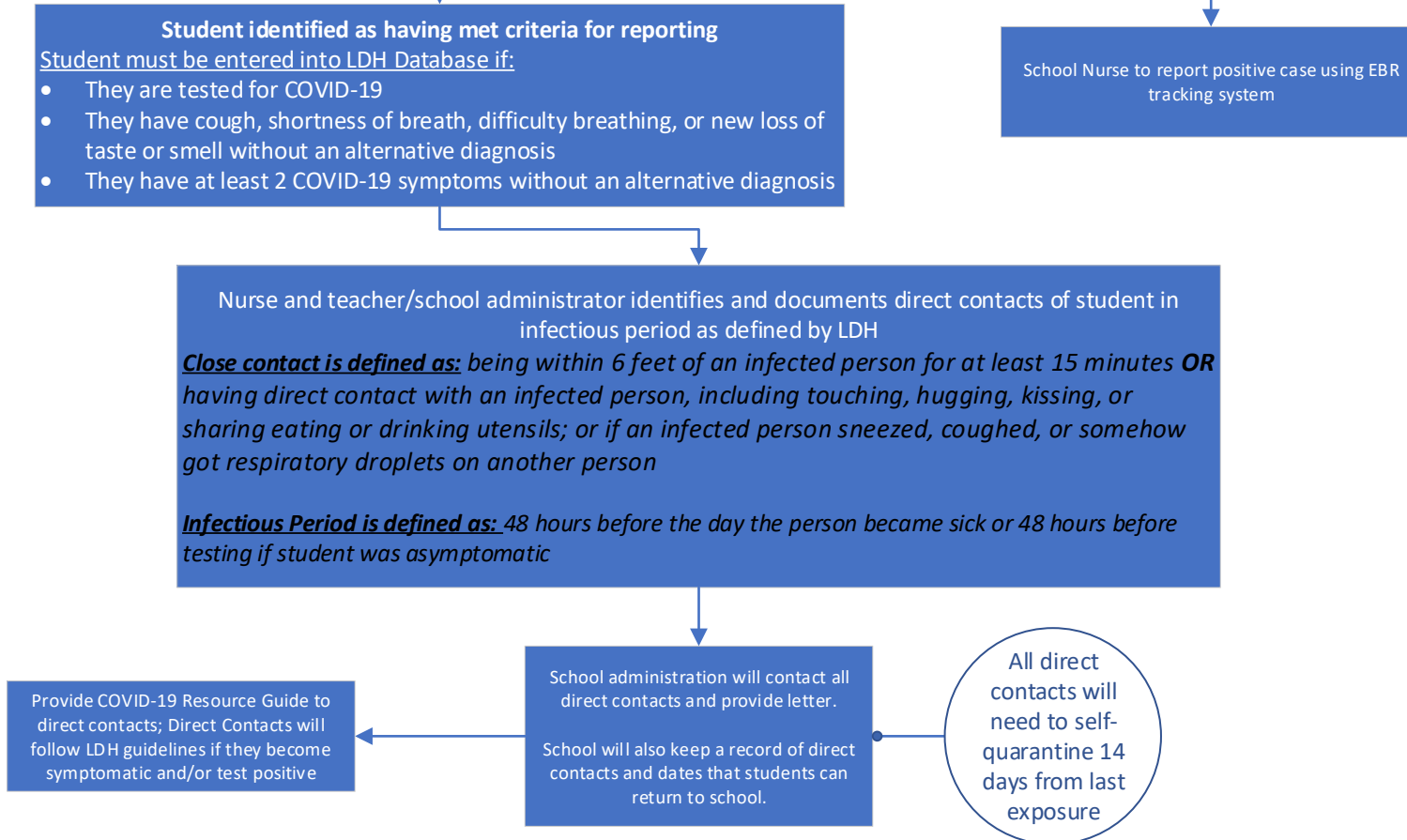

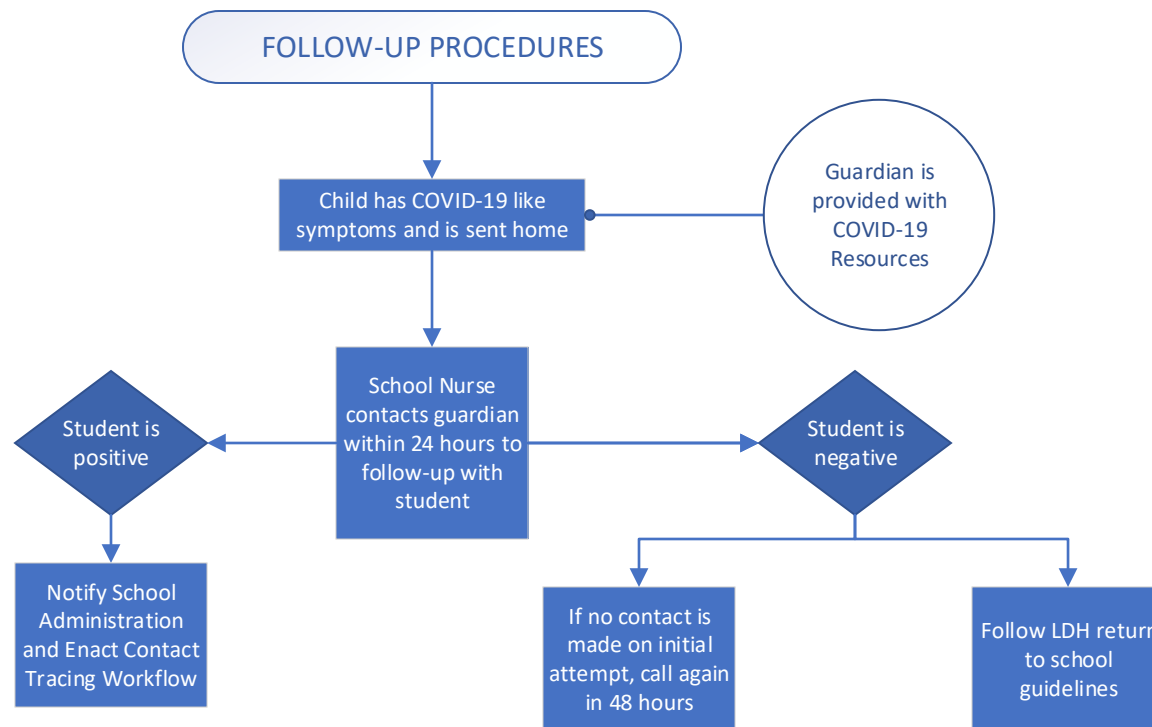

COVID-19 SBHC TESTING

School Nurse and/or School Health Assistant is notified of suspected COVID case

School Medical Personnel to assess student and notify parent. Parent is notified of 24-48 hour testing option through SBHC.

Parent wants child to be seen at SBHC

YES

NO

- School Health Personnel will contact scheduler at 374-6565 x 76408.
- Scheduler will verify that student has a consent on file.
- Scheduler will schedule student for a video visit or telephone encounter.
- Nurse Practitioner will see patient and place order for COVID-19 test if necessary.
- Parent will transport student to closest SBHC for testing. Phone number to clinic must be provided so parent can contact clinic upon arrival. Please advise to wait in car in designated parking area.

Parent arrives at school and calls SBHC to notify of arrival. Parent and student must wait in designate parking area.

SBHC designated team member will dress in full PPE, go out to vehicle, verify 2 patient identifiers and perform test.

Upon completion of testing, team member will doff PPE and dispose of PPE prior to entering building. Team member must go directly to clinic and label specimen as directed. Blaze Courier service is notified that pickup is needed. Specimen will then be kept in designated refrigerator until pickup.

COVID-19 SPECIMEN PREPARATION

COVID-19 Test Order must be placed in EPIC by Nurse Practitioner. Specimen must be labeled with a handwritten label:

Two ID for Patient

Date and Time of Collection

Collector's Name and Lawson Number

Specimen Bag Must Contain:

Printed EPIC COVID-19 Test Order

Labeled Specimen (as directed above)



Health Centers in Schools

A Partner of **OUR LADY OF THE LAKE
CHILDREN'S HEALTH**